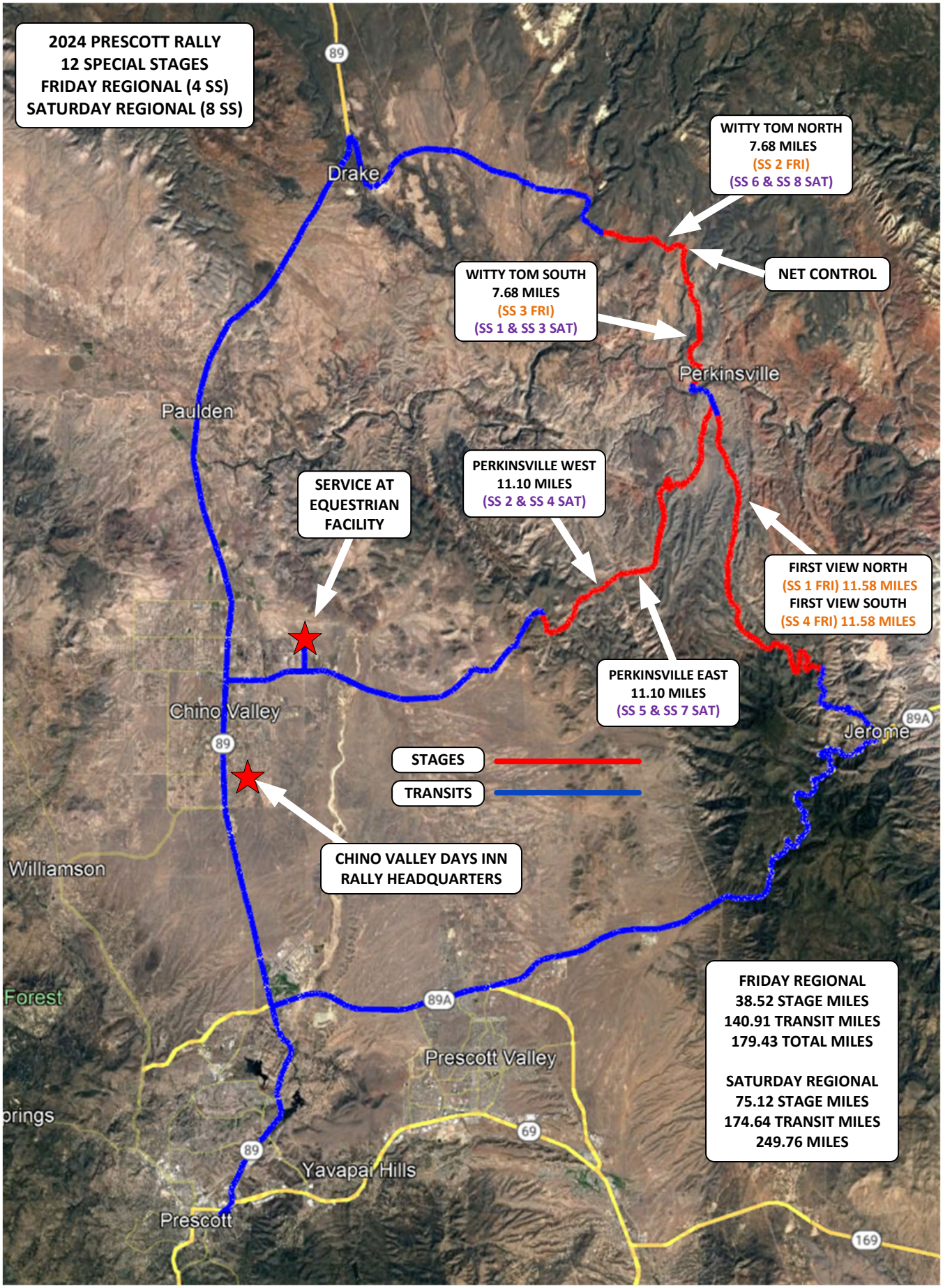

2024 PRESCOTT RALLY STAGES OVERVIEW – FRIDAY 9/20 & SATURDAY 9/21